C
P68u2d
1902/03
DENTAL LIBRARY
UNIVERSITY OF PITTSBURGH
Cap 3

DENTAL DEPARTMENT OF
THE WESTERN UNIVERSITY
OF PENNSYLVANIA

Session of 1902-1903

Pittsburgh Dental College

1003 Penn Ave., Pittsburgh, Pa.

JUL 10 1902

CATALOGUE AND CIRCULAR
OF INFORMATION

Catalogue

AND

Circular of Information

OF THE

PITTSBURGH DENTAL COLLEGE

DENTAL DEPARTMENT OF THE

Western University of Pennsylvania

1003 Penn Ave., Pittsburgh, Pa.

Session of 1902-1903

History.

The Western University of Pennsylvania is the oldest institution of learning, with one exception (the University of Nashville) in the United States west of the Appalachain Mountain range. It came into being as the Pittsburgh Academy in the year 1786 and was formally incorporated by Act of Legislature in February, 1787. It was re-incorporated as the Western University of Pennsylvania in February, 1819. It has educated in whole or in part more than six thousand of the young men of Western Pennsylvania and adjacent States, and its alumni have filled many of the most distinguished offices in the gift of the Commonwealth and the nations.

The growth of the instiution has been rapid in more recent years and the University is to-day the most largely attended institution of learning in its class in the State of Pennsylvania, with the single exception of its sister institution—University of Pennsylvania, located in Philadelphia.

The University has the following departments:
Collegiate and Engineering Departments.
Department of law.
Department of Medicine.
Department of Pharmacy.
Department of Dentistry.

Summary of Students by Departments, Session of 1901-1902.

Collegiate	64
Engineering	124
Law	101
Medicine	315
Pharmacy	118
Dentistry	170
Total	892

Board of Trustees.

The Board of Trustees of the Western University of Pennsylvania, incorporated the 18th day of February, 1819, is a self-perpetuating body, consisting of thirty members, each holding office for three years, with the addition of the Mayor of Pittsburgh, the Mayor of Allegheny, and the Chancellor of the University, who are *ex officio* members. One-third of the thirty elected members go out of office each year, at the date of the annual meeting, when their successors are elected by the Board. The term of office of members of Class I expires in 1901; of Class II in 1902; of Class III in 1900.

CHRONOLOGICAL LIST.

When first elected.	Class.		Residence.
1856	II.	Rev. John G. Brown, D.D.	Pittsburgh
1882	II.	Rt. Rev. Cortl. Whitehead, D.D.	Pittsburgh
1882	I.	Rev. John Crockar White, D.D.	Pittsburgh
1883	III.	Rev. E. P. Cowan, D.D.	Pittsburgh
1885	II.	Rev. John W. Sproull, D.D.	Allegheny
1889		W. J. Holland, D.D.	Pittsburgh
1890	I.	Benjamin Thaw.	Pittsburgh
1891	II.	John A. Brashear, Sc.D.	Allegheny
1891	III.	Thos. D. Carnahan, Esq.	Pittsburgh
1891	III.	Hon. J. H. Reed.	Pittsburgh
1892	III.	Cyrus B. King, M.D.	Allegheny
1893	III.	A. W. Mellon.	Pittsburgh
1893	I.	J. C. Dunn, M.D.	Pittsburgh
1894	I.	Daniel H. Wallace.	Pittsburgh
1894	I.	W. Lucien Scaife.	Allegheny
1895	III.	James H. Lockhart.	Pittsburgh
1895	I.	Andrew Carnegie, LL.D.	New York City
1895	III.	Rev. Lippman Mayer, D.D.	Allegheny
1896	III.	A. C. Robertson.	Pittsburgh
1896	I.	Robert Pitcairn.	Pittsburgh
1898	II.	William McConway.	Pittsburgh
1898	I.	Josiah Copley Thaw.	Pittsburgh
1898	II.	Allan C. Bakewell.	New York City
1900	I.	J. D. Layng.	New York City
1900	II.	Calvin Wells.	Allegheny
1901	III.	Emil A. Schaefer.	Pittsburgh
1901	III.	Nelson C. Wilson.	Allegheny
1902	I.	J. M. Duff, M.D.	Pittsburgh
1902	II.	George H. Clapp.	Pittsburgh
1902	II.	Alexander Dempster.	Pittsburgh
1902	III.	Hon. J. D. Shafer.	Pittsburgh

Board of Trustees.

H. W. ARTHUR.. .. ..President
J. H. BEAL.. .. ..Vice-President
STEWART L. McCURDY.. .. ..Secretary
W. H. FUNDENBERG.. .. ..Treasurer

Calendar for 1902 and 1903.

Infirmary opens September 2d.

Winter term begins October 1st, and continues for seven months.

Thanksgiving vacation, November 27th.

Holiday vacation from December 20th at 12 M. to January 5th, 1903, at 9 A. M.

Washington's Birthday recess, February 22d.

Commencement, Thursday, May 1st, 1903.

Spring term begins May 7th, 1903.

Faculty.

JOHN A. BRASHEAR, Sc. D.,
Acting Chancellor.

H. W. ARTHUR, D.D.S.,
Professor of Dental Anatomy, Operative Dentistry and Technics.

WALTER H. FUNDENBERG, D.D.S., Dean,
Professor of Prosthetic Dentistry and Orthodontia.

STEWART L. McCURDY, A.M., M.D., Secretary,
Professor of Anatomy, Oral and General Surgery.

J. H. BEAL, Sc.D., Pharm.D.,
Professor of Chemistry and Metallurgy.

THEODORE DILLER, M.D.,
Professor of Physiology and Embryology.

CLEMENT R. JONES, M.D.,
Professor of General Pathology, Materia Medica and Therapeutics.

Lecturers.

O. L. HERTIG, A.M., D.D.S.,
Lecturer on Dental Pathology and Therapeutics, and Operative Clinician.

DON S. LEET, D.D.S.,
Lecturer on Dental Histology.

E. W. ARTHUR, A.B.,
Lecturer on Dental Jurisprudence.

Demonstrators and Assistants.

CHARLES A. SIMPSON. D.D.S.,
Demonstrator of Operative Dentistry.

CHARLES R. FUNDENBERG, D.D.S.,
Demonstrator of Prosthetic Dentistry.

J. C. RANKIN, D.D.S.,
Demonstrator of Local Anesthetics.

DAVID T. JENKINS, M.D.,
Demonstrator of Anatomy.

.....
Demonstrator of Histology, Pathology and Bacteriology.

JOHN S. ASHBROOK, D.D.S.,
Assistant in Oral Surgical Clinic.

R. N. WASHABAUGH, D.D.S.,
Assistant Demonstrator of Operative Dentistry.

H. H. MYERS, D.D.S.,
Assistant Demonstrator of Operative Dentistry.

E. C. HAWKINS, D.D.S.,
Assistant Demonstrator of Prosthetic Dentistry.

H. D. HOWARD, D.D.S.,
Assistant Demonstrator of Operative Dentistry.

T. A. HOGAN, D.D.S.,
Assistant Demonstrator of Anatomy.

A. DEUCKER, D.D.S.,
Assitant Demonstrator of Dental Ceramics.

JESSE A. PENNINGTON, D.D.S.,
Assistant Demonstrator of Prosthetic Dentistry.

SCOTT H. DOUTHETT, D.D.S.,
Assistant Demonstrator of Operative Dentistry.

General Information.

The Pittsburgh Dental College is the Dental Department of the Western University of Pennsylvania. Its classes, however, are conducted independently of the other departments.

Senior students who have passed the required grades and have otherwise complied with the rules of the College are recommended by the Faculty of the department to the Board of Trustees of the University for their degree, the same being conferred by the Chancellor.

Diplomas are signed not only by the Faculty of the Dental Department, but also by the Chancellor and President of the Board of Trustees, and to them is attached the seal of the University.

Requirements for Admission.

Extracts from Code of Rules of the National Association of Dental Faculties:

"The minimum preliminary educational requirement of colleges of this Association shall be a certificate of entrance into the second year of a high school, or its equivalent, the preliminary examination to be placed in the hands of any state or country superintendent of public instruction."

"No member of this Association shall give credit for a full course to students admitted later than ten days after the opening of the session, as published in the announcement."

"That students in attendance at colleges of this Association, to obtain credit for a full term, must be and remain in attendance until the close of the session."

Admission to Advanced Standing.

Students will be admitted to the second year course who present certificates from recognized dental colleges, of attendance upon one full course of lectures of at least seven months, and of examinations in the studies of the first year course in this college satisfactory to the professors of the respective departments.

Students will be admitted to the third year course who present certificates from recognized dental colleges, of attendance upon two full courses of lectures of at least seven months each, one of which must have been in a dental college.

Graduates of reputable medical college will be admitted to the second year course and will be excused from lectures and examina-

tions upon General Anatomy, Chemistry, Physiology, Materia Medica and Therapeutics; but will be required to take the courses in Operative and Prosthetic Technics, and Special Anatomy.

Method of Teaching.

The faculty will, as far as possible, select text-books, assign lessons and have the students recite, thus superseding to a great extent the old method of didactic lecturing.

A necesary departure from the foregoing method will be in the use of as much of the study hour as may be necessary in lecturing, so that in case of lack of recent and proper text-books, the student may receive the benefit of the latest advances made in the various branches of the science.

Course of Study, with Branches Taught.

Freshman Year.

Operative Technics. Theory and Practice; 3-5, Monday and Friday.
Prosthetic Technics. 10 to 12, Daily.
General Materia Medica and Therapeutics, progress. One lecture per week.
Chemistry, Inorganic, completed. One lecture per week.
Histology and Embryology. One hour per week.
General Anatomy to Nervous System, completed. Two hours per week.
Extracting.
Dissections. Lower Extremety. Upper Extremity.
Histological Laboratory. One hour per week.
Operative Dentistry. Theory and Practice.

Junior Year.

Prosthetic Dentistry. Theory and Practice.
Dental Histology, progress.
General Pathology.
Anesthetics.
Metallurgy, completed.
Crown and Bridge Work, progress.
Physiology, completed.
Principles of Surgery, completed.
General Anatomy, completed.
Head; Dissection, completed.
Pathological and Bacteriological Laboratory, completed.

Senior Year.

Infirmary Practice. Gold Fillings and Plate Work.
Prosthetic Dentistry. Theory, Practice.
Dental Pathology and Therapeutics.
Orthodontia. Theory and Practice.
Crown and Bridge Work.
Organic Chemistry and Chemistry of Anesthetics.
Oral and Clinical Surgery.
Ceramics.

Operative Technics.

The object of this course is to make the student thoroughly familiar with the organs to be operated upon, together with the principles that underlie all operations upon the teeth, and to provide a systematic course in manual training.

Students will have before them teeth of each denomination, so that right conceptions of form and the relations of the tissues may be studied.

Systematic nomenclature will be impressed upon the mind.

Shaping the definite outlines, markings, and the cutting of sections of each tooth will be practiced.

Shaping cavities, from the simple to the more complex, on models and the teeth in forms, using the different filling materials in common use.

Scaling, bleaching, and, as far as possible, all manipulation of the operative procedure.

Every student will be required to perform each operation separately in an acceptable manner.

This course will be under the immediate direction of the Professor of Operative Dentistry and Technics.

Operative Dentistry.

The principles and practice will be taught by the application of systematic procedures to operations in classes, so that a correct judgment may be formed as to their application in particular operations.

The same method of instruction will be applied by clinical instructors, students in classes being divided into sections.

Modern and accepted methods will be exemplified.

The infirmary is open throughout the year, except during the month of August.

Instruments.

Each student, before beginning his work, is required to procure the instruments necessary for his use, a list of which will be furnished. Each Senior student is required to have a dental engine.

All materials used upon patients, including medicines, napkins, rubber dam, etc., furnished by the college.

Dental Prosthesis.

The course will cover Technics, followed by the preparation of the mouth for dentures, impressions, methods of constructing various bases, treatment of metals and alloys which may be of value in dentistry, Continuous Gum Work, the study of temperaments in their relation to the teeth and their arrangement. Crown and Bridge Work, Artificial Velæ, method of making and adjusting appliances for fracture of the maxillæ. Besides the patients in the clinic, living models are employed for the students to work upon.

Orthodontia.

The correction of irregularities of the teeth and the prevention of dental deformities will receive special attention by lectures and clinics from the Chair of Prosthetic Dentisry.

The most approved methods of constructing appliances will be illustrated by lantern slides, drawings, models, and practical cases.

Dental Ceramics.

In this field of dental art, the future of which promises so much, the student will have opportunity for special instruction in all branches of porcelain work, from the making and burning of the smallest porcelain filling to the construction of a full denture of continuous gum. No extra fee is required. A room devoted exclusively to this work is equipped with all varieties of furnaces, including gasoline and electric.

Anatomy.

Instruction in this department consists of lectures and demonstrations of the anatomy of the entire body, special lectures being given upon regions of the face, head and neck.

Surgical and Topographical Anatomy of face receives special attention as the study of the various parts is considered.

Students are required to make a complete dissection during the Freshman and Junior years.

To facilitate the study of Anatomy, boxes containing a half

skeleton are given the student upon a deposit of $5.00, returnable upon return of box and the contents as it was received; or, student may keep the box, if he so desire, at no extra cost. Prepared skulls are furnished students for $3.00, and half skulls for $1.50. Complete skeletons for $10.00, and green skeletons for $5.00.

Outline of Course.

Freshman Year, Ante-holiday, Osteology and Syndesmology; Post-holiday, Muscles.

Junior Year, Ante-holiday, Nervous System; Post-holiday, Organs of Special Sense and Viscera.

General and Oral Surgery.

Outline of Junior Course of Lectures.

1. General Principles, including Repair.
2. Acute Infections and the Results.
3. Surgical Fevers.
4. Erysipelas.
5. Shock.
6. General Diagnosis.
7. Diseases of the Vascular Systems.
8. Asepsis and Antisepsis.
9. Anesthetics.
10. Principles in Operations, Wounds and Emergencies.

Outline of Senior Course of Lectures.

11. Diseases of the Structures of the Oral Cavity.
12. Diseases of the Antrum and other Cavities.
13. Diseases and Injuries of the Gums and Alveolar Process.
14. Diseases and Injuries to the Tongue.
15. Diseases, Injuries and Neuroses of the Face.
16. Congenital Defects of the Face and Mouth.
17. Diseases of Bone.
18. Tuberculosis.
19. Venereal Diseases.
20. Diseases of the Salivary Glands.
21. Neuralgia.
22. Tumors.
23. Ankylosis.
24. Fractures.
25. Dislocations.

26. General Conditions Producing Oral Manifestations, and Oral Diseases Producing General Symptoms.
27. Plastic Surgery.
28. Prosthesis.

Operations in hospitals and clinical cases at the College will give the student an opportunity to make a practical study of cases.

A course in Physical Diagnosis is given in order that graduates of this school may be able to make an intelligent examination of the heart and lungs preparatory to the administration of an anesthetic.

An oral, medical and surgical clinic is held every Wednesday, at 1 P. M. A surgical operating outfit, with other appliances necessary for the practice of modern antiseptic surgery, is part of the equipment. In these clinics such operations as are of interest to the dentist are performed, and almost every variety is presented in order that the dentist may become familiar with the general technique of operative methods in vogue.

General and Inorganic Chemistry.

Lectures, recitations and laboratory practice. The course is begun with a brief review of the history of the subject, the scope of the science, and its relation to the other physical sciences and to dentistry, with a consideration of the notation and nomenclature employed in modern chemistry. When this preliminary work has been accomplished, the important elementary substances are taken up in the order of their natural classification, and separately lectured upon. Contemporaneous with the lectures, every member of the class receives laboratory practice, which includes the preparation (when possible) of each element in the free state, the study of its leading characters and of its characteristic reactions. When the elements have all received consideration in this manner the class is given a brief drill in qualitative analysis, with practice in the identification of inorganic chemical substances in simple mixtures.

Metallurgy.

Lectures, recitations and laboratory practice. The work is carried on with lectures and recitations from lessons assigned from the text-book. After the general principles of the subject have been reviewed, the manufacture and properties of amalgams and alloys receive consideration, followed by a study of the individual metals and their uses and application in dentistry, with laboratory practice in identification of metals, and in the manufacture and assay of alloys and amalgams.

Organic Chemistry and Chemistry of Anesthetics.

Lectures, recitations and laboratory practice. The lectures and recitations will be devoted to a consideration of the general principles of the chemistry of the Carbon Compounds, their classification and uses. In the laboratory the student is expected to prepare a series of the more important members, and to study their principal reactions and means of identification.

Physiology.

Two lectures and one recitation will be given each week by the Professor of Physiology. The lectures will be illustrated by numerous drawings and models, and, wherever practicable, by experiments. In the recitation students will be questioned upon all the points touched upon in the lectures.

Students of both Freshman and Junior classes attend the lectures and recitations upon physiology, and both are examined at the end of the year.

In this examination the Freshmen are expected to exhibit a knowledge of the more elementary truths of physiology, while the Juniors must show acquaintance with the entire subject.

Materia Medica.

During the early portion of the Freshman year special attention will be given to the definition of words and phrases, their derivation and signification with reference to their use in Materia Medica, Therapeutics and Pharmacy. After this, the most important drugs in general use will be taken up and considered separately, with reference to their physiological effects, doses, methods of administration, their toxic effects, antidotes, etc. The same method of teaching is continued through the Junior year.

General Pathology and Therapeutics.

A thorough knowledge of General Pathology is necessary before the more advanced branches or special branches can be properly understood. Hence the object of the teaching in this department is to unfold to the student the fundamental principles of the subject, and bring them within his comprehension; also to increase his interest in the study of the subject, to obtain a knowledge of the inception and course of pathological processes, their changes and effects upon the organism as manifested in abnormal lesions.

The student will be given instruction in Electro-Physics, Electro-Physiology, and Electro-Therapeutics, and the control of Electricity as a motor power, etc.

Dental Pathology, Materia Medica and Therapeutics.

Lectures from this chair will comprise instruction in the principles of Dental Pathology, indication and elements of disease, Pathological dentition, Pathological eruptions, Dental Caries and its results, Odontalgia, Periodontitis, Alveolar abscess, Necrosis, Pyorrhœa Alveolaris, and all the various diseases of the teeth, and associate parts, with the therapeutic agents and materials used in the treatment and correction of the same.

Electricity.

Electricity, as used in dental practice, will receive attention. The student will be given instruction in Electro-Physics, Electro-Physiology, and Electro-Therapeutics, and the control of Electricity as a motor power, etc.

Dental Histology.

Lectures on Dental Histology embrace the origin, development, tissue and the functions of the teeth, and the development of the superior and inferior maxillary bones.

These lectures are fully illustrated by lantern slides.

Laboratories.

Microscopy and Histology—Freshman Year.

Lectures, recitations and laboratory practice. The work in microscopy is preparatory to the subject of histology, and consists of a course of lectures upon the construction and manipulation of the compound microscope, with practice by the student in preparation of temporary and permanent mounts, including the technique of embedding, sectioning and staining, both of hard and soft tissues.

The laboratory is supplied with microscopes and all the apparatus necessary to render the student familiar with the subject of microscopical technology, as well as the normal Histology of the various tissues and organs of the body.

Special opportunities are offered for original investigation and research.

The course of Histology is obligatory upon the students of the

first year, and they will undergo an examination at the close of the course.

Students are required to mount at least twenty-five slides.

Pathology and Bacteriology—Junior Year.

Students are required to mount at least twenty-five slides of pathological conditions, including tumors, diseases of the liver, kidneys, lungs, etc.

The bacteriological laboratory is equipped with a high-power microscope, containing oil-immersion lens, Abbe condenser and iris diaphragm. It also contains incubator, dry and moist sterilizers, and every variety of apparatus known to modern bacteriology.

Students are taught rapid staining and mounting of secretions, principles of sterilization, method of isolating bacteria, technique of making plates, study of colonies, staining, mounting and examination of the more common varieties of bacteria, with special reference to bacteria found in the mouth.

Examinations.

Examinations are held on the various branches taught, in a given year at the close of that term.

The marking for examination is based on a scale of 100. Students, to pass their class examinations, must attain an average grade of at least 70 and must not fall below 60 in a single study.

Students of the Freshman and Junior classes falling below 60 in any study will be given the privilege of a second examination before the opening of the next winter term. A student may, however, be admitted to the class in advance if he be conditioned upon not more than two branches; but he must, during the term, pass examination in these branches before he can be examined on the studies of the year upon which he has entered.

Graduation.

Candidates for the degree of Doctor of Dental Surgery must have attended three full courses of lectures in a regular dental college, or its equivalent (as required by the rules of the National Association of Dental Faculties), the last of which must have been in this institution. They must be twenty-one years of age and of good moral character and must bring before the professors of Prosthetic and Operative Dentistry such evidence of proficiency in prac-

tical dentistry as they may require. *Beginning with the session of 1903-1904, students will be required to attend four full courses of lectures.*

Regular Term.

The regular winter term begins October 1, 1902, and continues for seven months, or until May 1, 1903.

STUDENTS MUST MATRICULATE BEFORE OCTOBER 10TH, TO OBTAIN CREDIT FOR THE TERM.

Students who fail to enter their names on the matriculation book or make application for admission before October 10th, may enter as four-year students upon the payment of $50.00, which amount will be deducted from the term ticket fee of the succeeding year.

Fall and Spring Terms.

The infirmary is open from September 1st until July 1st of the following year. During this time patients in abundance are furnished the students for practical work. During the Spring and Fall terms, the Freshman and Junior classes have an opportunity to complete their requirement in practical work. During these courses daily clinics are given by the Professors and Demonstrators.

Text-Books.

Freshman Year.

ANATOMY—Gray.
DENTAL ANATOMY—Black.
PHYSIOLOGY—Huxley.
MATERIA MEDICA AND THERAPEUTICS—Potter.
DENTAL PROSTHESIS—American Text-Book or Richardson.
CHEMISTRY—Beal, Simon.

Junior Year.

DENTAL HISTOLOGY—Broomell.
ORAL SURGERY—McCurdy.
BACTERIOLOGY—McFarland.
METALLURGY—Beal, Essig or Hodgens.

Senior Year.

DENTAL PATHOLOGY AND THERAPEUTICS—Burchard or Barrett.
DENTAL MEDICINE—Gorgas.
ORTHODONTIA—Gilford or Angle.
OPERATIVE DENTISTRY—Kirk.

Notes.

Seats and laboratory privileges are assigned in order of matriculation.

Since Distilled Water is furnished for drinking purposes, there need be no fear of contracting fevers or other diseases.

The Faculty will be glad to advise parents, when so desired, of the progress and general conduct of students.

WOMEN ADMITTED—Special room for study.

Fees.

Freshman Year.

Matriculation (paid but once)	$ 5.00
Term ticket	100.00
Chemistry (including breakage)	2.00
Histology (including material)	2.00

Junior Year.

Term ticket	$100.00
Metallurgy	2.00
Pathology and Bacteriology (including material)	2.00

Senior Year.

Term ticket	$100.00
Pathological Chemistry (including Urinalysis)	2.00
Graduation and Diploma	30.00

Fee for dissecting, $5.00 per part.

There are no extra fees.

According to the regulations of the College no fees are returnable. Should the student discontinue his studies, any fee or fees paid will hold good for a subsequent course, but they are not transferable.

Fees are payable in two installments; $50.00 at the time of entering, and no student is formally entered until this fee is paid; $50.00 during the month of January. No student is permitted to enter upon final examinations at the close of the term without a ticket of admittance, signed by the Secretary, which is evidence that all fees are paid, and that they have passed all previous examinations. Graduation fee is returnable to those who fail to pass.

A deposit of five dollars is required from each student to constitute a damage fund, out of which school property damaged by students is repaired, when the particular offender is unknown. At the end of the year the balance is refunded.

Grades and cards are withheld from students who have not complied with all the rules of the College.

Fees are payable at the Faculty room, daily at 10 A. M., to the Secretary.

Checks should be made payable to the PITTSBURGH DENTAL COLLEGE.

Address all communications to

PITTSBURGH DENTAL COLLEGE,
1003 Penn Avenue, Pittsburgh, Pa.

Register of Students.

Senior Class.

Artman, A. J.. . . . . Pennsylvania
*Blackburn, M. W.. . . . . Pennsylvania
Boner, J. C.. . . . . Pennsylvania
Buterbaugh, F. C.. . . . . Pennsylvania
Churchill, M. E.. . . . . Pennsylvania
Conaway, W. B.. . . . . West Virginia
Crawford, S. M.. . . . . Ohio
Deeds, T. A.. . . . . Pennsylvania
Douthett, S. H.. . . . . Pennsylvania
Ellis, C. H.. . . . . Pennsylvania
*Findlay, F. A.. . . . . Virginia
Frank, S. Warren.. . . . . Pennsylvania
Freshwater, M. J.. . . . . Pennsylvania
Gibson, Ross M.. . . . . West Virginia
Giles, D. G.. . . . . Pennsylvania
Grant, Harry E.. . . . . Pennsylvania
Guckert, Clarence S.. . . . . Pennsylvania
Hayes, R. E.. . . . . Pennsylvania
Hess, Herbert.. . . . . Pennsylvania
Heyl, Asa W.. . . . . Pennsylvania
Hysong, J. H.. . . . . Pennsylvania
*Jackson, Leo H.. . . . . Pennsylvania
*Jelley, George A.. . . . . Pennsylvania
King, Edward Duff.. . . . . Pennsylvania
King, D. L.. . . . . West Virginia
Kirk, J. Burt.. . . . . Ohio
Linhart, W. O.. . . . . Pennsylvania
Maier, Louis G.. . . . . Pennsyvlania
Masters, Frank R.. . . . . Pennsylvania
Mohney, B. T.. . . . . Pennsylvania
Moore, James H.. . . . . Ohio
McAlpin, Victor H.. . . . . Pennsylvania
McCandless, H. A.. . . . . Pennsylvania
McCullough, A. W.. . . . . Pennsylvania
Nelson, J. R.. . . . . Pennsylvania

*Not up for degree.

Pennington, Jesse.. .. ..Pennsylvania
Phillips, James B.. .. ..Pennsylvania
Proven, John R.. .. ..Pennsylvania
Reichenbach, Albert.. .. ..Pennsylvania
*Robison, George S.. .. ..Pennsylvania
Robison, J. B.. .. ..Pennsylvania
Robinson, F. C.. .. ..Pennsylvania
Roy, Robert C.. .. ..Pennsylvania
Shade, George F.. .. ..Pennsylvania
Sugden, James M.. .. ..Pennsylvania
Taggart, Sue L.. .. ..Pennsylvania
Thompson, Walter C.. .. ..Ohio
Walker, J. W.. .. ..Pennsylvania
Warren, D. H.. .. .. .Pennsylvania
Wells, J. B.. .. ..Pennsylvania
Wiegering, W. P.. .. ..Pennsylvania
Wilson, Frank H.. .. ..Pennsylvania

Junior Class.

Abraham, C.. .. ..Pennsylvania
Artman, M. A.. .. ..Pennsylvania
Barclay, A. C.. .. ..Pennsylvania
Bard, A. E.. .. ..Pennsylvania
Beatty, C. L.. .. ..Pennsylvania
Biddle, J. F.. .. ..Pennsylvania
Blair, R. B.. .. ..Pennsylvania
Brice, C. G.. .. ..Pennsylvania
Campbell, E. W.. .. ..Pennsylvania
Clark, E. A.. .. ..Pennsylvania
Clark, W. S.. .. ..Pennsylvania
Creery, C. L.. .. ..Pennsylvania
Cromwell, H.. .. ..Pennsylvania
Currie, W. J.. .. ..Pennsylvania
Davis, C. M.. .. ..West Virginia
Dickie, C. J.. .. ..Pennsylvania
Evans, J. J.. .. ..Pennsylvania
Frampton, C. A.. .. ..Pennsylvania
Frank, C. A.. .. ..Pennsylvania
Getty, W. E.. .. ..Pennsylvania
Graham, R. J.. .. ..Pennsylvania
Hampson, F. L.. .. ..Pennsylvania
Hendry, H.. .. ..Ohio
Holland, W. S.. .. ..Pennsylvania

Jackson, W. A.. . . . . Pennsylvania
Keiser, F. O.. . . . . Pennsylvania
Kramer, R.. . . . . Pennsylvania
Martin, J. R.. . . . . Pennsylvania
Middaugh, B. F.. . . . . Ohio
Miller, J. R. N.. . . . . West Virginia
Minton, R. A.. . . . . Pennsylvania
Mohr, G. F.. . . . . Pennsylvania
McClymonds, J.. . . . . Pennsylvania
McCready, W. A.. . . . . Pennsylvania
McCullough, R.. . . . . Pennsylvania
McKee, R. L.. . . . . Pennsylvania
McKeown, Edward C.. . . . . Pennsylvania
Orwig, H. S.. . . . . Pennsylvania
Parks, J. B.. . . . . Pennsylvania
Paugh, W. E.. . . . . West Virginia
Petrie, Ed.. . . . . Pennsylvania
Phillips, E. C.. . . . . Pennsylvania
Reader, H. W.. . . . . Pennsylvania
Rowe, P. E.. . . . . Pennsylvania
Scott, J. P.. . . . . Pennsylvania
Smith, H. R.. . . . . Pennsylvania
Stauffer, S. C. L.. . . . . Pennsylvania
Stewart, R. J.. . . . . Pennsylvania
Stewart, W. R.. . . . . Pennsylvania
Taylor, W. P.. . . . . Pennsylvania
Van Slyke, W. L.. . . . . Pennsylvania
Vogel, C. S.. . . . . Pennsylvania
Walch, R. A.. . . . . Pennsylvania
Warren, D. H.. . . . . Ohio
Wehrle, H. A.. . . . . Pennsylvania
Welsh, Mrs. K. C.. . . . . Pennsylvania
Williams, George.. . . . . Pennsylvania
Zugsmith, R.. . . . . Pennsylvania

Freshman Class.

*Allen, J. A.. . . . . Pennsylvania
Amos, A. C.. . . . . Pennsylvania
Anderson, C. D.. . . . . Pennsylvania
Bailey, C. C.. . . . . Pennsylvania
Beatty, R. W.. . . . . Pennsylvania
Bell, E. F.. . . . . Pennsylvania
Benz, P. B., Jr.. . . . . Pennsylvania

Brinton, R. S.. . . . . Pennsylvania
Brown, E. C.. . . . . Pennsylvania
*Buckley, Oceola.. . . . . Pennsylvania
Challis, W. B.. . . . . Ohio
*Chickering, C. D.. . . . . Kentucky
Crooks, J. B.. . . . . Pennsylvania
Crow, B. K.. . . . . Pennsylvania
Donaldson, W. R.. . . . . Pennsylvania
Dowden, J. E.. . . . . West Virginia
*Ferguson, Ira.. . . . . Pennsylvania
Garman, J. R.. . . . . Pennsylvania
Geiger, A. J.. . . . . Pennsylvania
Hartley, H. T.. . . . . Pennsylvania
Hayes, F. H.. . . . . Pennsylvania
Humbert, W. Q.. . . . . Pennsylvania
Keiser, Frank.. . . . . Montana
Kelley, O. S.. . . . . Pennsylvania
King, R. C.. . . . . Pennsylvania
Klicka, G.. . . . . Pennsylvania
Krumpe, H. E.. . . . . Pennsylvania
*Lee, C. O.. . . . . Canada
Lehner, H. W.. . . . . Pennsylvania
Livingston, C. A.. . . . . Pennsylvania
*Llewellyn, John.. . . . . Pennsylvania
Lyle, E. G.. . . . . Ohio
Magill, F. H.. . . . . Pennsylvania
Miller, E. G.. . . . . Pennsylvania
Miller, G. V.. . . . . Pennsylvania
McAlpin, J. V.. . . . . Pennsylvania
*McClure, S. L.. . . . . Pennsylvania
McCue, J. M.. . . . . Pennsylvania
*McGill, C. L.. . . . . Pennyslvania
McParland, P. V.. . . . . Pennsylvania
Newmyer, J. W.. . . . . Pennsylvania
O'Hara, C. W.. . . . . Pennsylvania
Patton, Miss I. B.. . . . . Pennsylvania
*Patton, H. E.. . . . . Pennsylvania
Pershing, I. R.. . . . . Pennsylvania
Ramsey, A. G.. . . . . Pennsylvania
*Ross, James.. . . . . Pennsylvania
Schoaf, I. B.. . . . . Pennsylvania
Seegman, H.. . . . . Pennsylvania

*Irregular.

Shoemaker, E. C. . . . . Pennsylvania
Simons, L. B. . . . . Pennsylvania
Sleppy, R. M. . . . . Pennsylvania
Smith, C. S. . . . . Pennsylvania
Steen, E. H. . . . . Pennsylvania
*Steiner, E. . . . . Pennsylvania
Stewart, O. A. . . . . Pennsylvania
*Strassley, H. . . . . Pennsylvania
Tipton, J. C. . . . . Pennsylvania
Weekley, J. R. . . . . West Virginia
Werts, H. C. . . . . Pennsylvania

*Irregular.

Officers of the Alumni Association of the Pittsburgh Dental College.

President. . . . . W. P. WIEGERING.
Vice-President. . . . . W. L. BROWNFIELD.
Secretary. . . . . T. A. HOGAN.
Financial Secretary. . . . . H. H. MYERS.
Treasurer. . . . . R. C. ROY.
Orator. . . . . FRED A. ROBINSON.

Graduates.

Artman, A. J.	Leechburg, Pa.	1902
Ambrose, P. A.	Sharpsburg, Pa.	1899
Ackerson, L. E.	Penn Run, Pa.	1899
Anderson, D. F.	Washington, Pa.	1899
Alan, H. J.	Masonic Block, Greenville, Pa.	1899
Alter, Chas. H.	330 Hemlock St., Allegheny Pa.	1901
Arthurs, F. F.	841 Ohio St., Allegheny, Pa.	1901
Boner, J. C.	Beechtree, Jefferson Co., Pa.	1902
Bromfield, Leslie, W.	Smithfield, Fayette Co., Pa.	1902
Buterbaugh, F. C.	Indiana, Pa.	1902
Baxter, N. J.	Greensburg, Pa.	1898
Butler, Wm. C.	Denver, Colorado	1899
Barchfield, M. J.	McKees Rocks, Pa.	1899
Blair, C. R.	Latrobe, Pa.	1899
Bassett, F. H.	Dennison, Ohio.	1898
Brown, Harry J.	South Side, Pittsburgh, P.	1898
Bower, A. F.	Allegheny, P.	1897
Brace. G. W.	1227 Sandusky St., Allegheny, Pa.	1900
Boyd, I. L.	Sharpsburg, Pa.	1900
Brown, W. S.	223 Fortieth St., City	1901
Churchill, M. E.	Barnesboro, Pa.	1902
Conaway, W. B.	Bristol, West Va.	1902
Crawford, S. M.	Kensington	1902
Crow, F. L.	Charleroi, Pa.	1899
Cook, Frank N.	1408 Fifth Ave., Pittsburgh, Pa.	1899
Crawshaw, O. G.	Saxonburg, Pa.	1900
Craig, R. M.	Dennison, Ohio.	1900
Calvert, C. H.	1314 Federal St., Allegheny, Pa.	1900
Chessrown, J. H.	Monongahela City, Pa.	1901
Cochran, I. L.	Armstrong Co., Gastown, Pa.	1901
Conwell, P. C.	Blairsville, Pa.	1901
Christy, R. R.	Reidsburg, Pa.	1901
Conn, F. L.	Morris Crossroads, Pa.	1900
Crow, Jesse.	Morris Crossroads, Pa.	1900
Carroll, C. E.	Coraopolis, Pa.	1901

Dreutlein, B. H.	Meadville, Pa.	——
Deeds, T. A.	Edgewood Park, Pa.	1902
Douthett, Scott H.	400 Federal St., Allegheny, Pa.	1902
DeRoy, A. I.	Wylie Ave., Pittsburgh, Pa.	1899
Dennis, Chas. B.	Conneaut Lake, Pa.	1899
Deucker, Adam	Malakoff St., S. S., Pittsburgh, Pa.	1899
Duncan, D. R.	1228 Resaca St., Allegheny Pa.	1900
Dale, G. C.	Grove City, Pa.	1900
Dietrich, A. E.	West End Bank Bldg., W. E., City.	1900
Evans, W. M.	221 Fifth Ave., City.	1900
Ellis, C. H.	New Brighton, Pa.	1902
Earbey, W. F.	Washington Ave., Allentown, S. S.	1898
Elliott, Claud C.	Kittanning, Pa.	1899
Earnest, S. P., M.D.	Delmont, Pa.	1898
Evans, Wm. C.	Allentown, S. S., Pa.	1899
Earsman, J. S., M.D.	Homestead, Pa.	1900
Flint, D. W.	Smith Bldg., City.	1898
Foote, A. L., Ph.G.	4901 Liberty Ave., Pittsburgh, Pa.	1898
Fawcett, D. W.	McKeesport, Pa.	1899
*Fausner, Oscar	New York City.	1899
Frisell, F. C.	Hamilton & Howard, E. E., City.	1898
*Frazier, J. W.		1900
Fulton, J. L.	Glenfield, Pa.	——
Frank, J. S. W.	Braddock, Pa.	1900
Farrell, F. F.	4406 Davidson St., City.	1901
Freyer, Emil	Chestnut St., Allegheny, Pa.	1901
Freshwater, M. J.	Jeannette, Pa.	1902
Finney, H. E.	Greensburg, Pa.	——
Gamble, G. P.	McKeesport, Pa.	——
Giles, D. G.	Jeannette, Pa.	1902
Gibson, M. R.	West Alexander, Pa.	1902
Guckert, C. S.	603 First St., Allegheny, Pa.	1902
Grant, H. E.	Emlenton, Pa.	1902
Griffiths, D. J.	McKeesport, Pa.	1899
*Griffiths, W. S.		1900
Glenn, Miss M. L.	1408 Fremont St., Allegheny, Pa.	1900
Griffiths, Mrs. L. Laufman	Federal St., Allegheny, Pa.	1901
Gould, F. L.	Wylie Ave., City.	1901
Gatts, J. F.	Bijou Bldg., City.	1901

Hayes, R. E. . . . . Johnstown, Pa., 323 Gross St., E.E. 1902
Heyle, A. W. . . . . Prospect, Butler Co., Pa. 1902
Hess, Herbert. . . . . Wilkinsburg, Pa. 1902
Hysong, J. H. . . . . Braddock, Pa. 1902
Heminger, J. R. . . . . Lavinsville, Pa. 1900
Hogan, T. A. . . . . Fifth Ave., Soho, Pittsburg, Pa. 1899
Hieber, C. W. . . . . 1705 Penn Ave., City. 1900
Hughes, Wm. G. . . . . Penn Ave., Pittsburgh, Pa. 1899
Holroyd, W. J. . . . . Fifth Ave., Pittsburgh, Pa. 1899
Horner, Carl S. . . . . Connelsville, Pa. 1899
*Hunn, F. C. . . . . Beaver, Pa., Died. 1898
Hawkins, Ed. C. . . . . Allegheny, Pa. 1899
Hunt, C. W. . . . . Elizabeth, Pa. 1898
*Hum, F. C. . . . . East Palestine, Ohio. 1900
Hughes, P. B. . . . . Brookville, Pa. 1900
Hobaugh, J. R. . . . . Wilkinsburg, Pa. 1900
Hindman, W. J. . . . . Branchdon, Pa. 1900
Holmes, J. Mc. . . . . 1907 Fifth Ave., Pittsburgh, Pa. 1900
Horrocks, G. W. . . . . Wilmerding, Pa. 1901
Howard, A. C. . . . . Uniontown, Pa. 1901
Howard, H. D. . . . . Bennett, Allegheny Co., Pa. 1901
Horner, R. F. . . . . Homestead, Pa. 1901
Hitchens, J. E. . . . . Walnut St., McKeesport, Pa. . . 1901
Held, J. W. . . . . Freeport, Pa. 1901
Horvitz, Miss Pauline. . . . 1718 Locust St., Pittsburgh, Pa. . 1901

Imbrie, W. D. . . . . Harrisville, Pa. 1901

James, C. C. . . . . 20 Arch St., Allegheny, Pa. 1900
Jamison, R. B. . . . . Court St., New Castle, Pa. 1901

Johnson, M. P. . . . . Park Ave., Meadville, Pa. 1901
Kerr, Robert. . . . . Toronto, Canada. 1901
King, W. H. . . . . Hoovers Run, Pa. 1900
Kirk, J. B. . . . . Smithfield, Ohio. 1902
King, E. D. . . . . Centre Ave., Wilkinsburg, Pa. . . 1902
King, D. L. . . . . Homestead, Pa. 1902
Kennedy, O. M. . . . . Wylie Ave., Pittsburgh, Pa. . . 1899
Kramer, J. N. . . . . 534 Grant St., Pittsburgh, Pa. . . 1899
King, R. E. . . . . Braddock, Pa. 1899
King, R. S. . . . . Smithfield St., Pittsburgh, Pa. . . 1900
Kusler, G. A. . . . . Hawkins Ave., Allegheny, Pa. . . 1900
Kaltenbaugh, J. A. . . . . Smithfield St., Pittsburgh, Pa. . . 1898
Kerr, J. E. . . . . Manito, Pa. 1901

Linhart, W. O.. .. .. .. Elizabeth, Pa.. 1902
Lytle, W. B.. .. .. Oakdale, Pa.. 1899
Leiber, P.. .. .. 1006 Fifth Ave., City.. 1900
Lake, G. C.. .. ..Castle Shannon, Pa.. 1901
Leffingwell, L. G.. .. .. ..Conneautville, Pa.. 1901
Leet, Don S.. .. .. Brushton Ave., Pittsburgh, Pa.. ..1901
Limber, Wm. M.. .. .. .. Bedford Ave., City.. 1901

Maier, L. G.. .. .. Allegheny, Pa.. 1902
Masters, F. R.. .. .. Sardis, Pa.. 1902
Mohney, B. T.. .. .. Rimersburg, Pa.. 1902
Moore, J. H.. .. .. 718 Penn Ave., Pittsburgh, Pa.. ..1902
Morrison, R. E.. .. .. .. .Imperial, Pa.. 1900
Matlack, W. E.. .. .. .. Steubenville, Ohio.. 1900
Myers, H. H.. .. .. Mt. Washington, Pittsburgh, Pa..1900
Meals, H. G.. .. .. Beaver Ave., Allegheny, Pa.. 1900
Marquis, L. V.. .. .. .. McDonald, Pa.. 1899
Meredeth, M. R.. .. .. .. Monongahela, Pa.. 1899
Moore, W. D.. .. .. Crafton, Pa.. 1899
Mertz, C. N.. .. .. La Belle Ave., Steubenville, Ohio.1901
Mertz, Earl W.. .. .. .. .La Belle Ave., Steubenville, Ohio.1901
Myers, P. N.. .. .. 827 Western Ave., Allegheny, Pa..1901
Miller, W. M.. .. .. Wellsburg, W. Va.. 1901

McAlpin, V. H.. .. .. .. Butler, Pa.. 1902
McCullough, A. W.. .. .. 1007 Wylie Ave., Pittsburgh, Pa..1902
McCandlass, H. A.. .. .. Butler, Pa.. 1902
McMillian, F. B.. .. .. .. North Ave., Allegheny, Pa.. 1900
McConnell, T. C.. .. .. .. Elizabeth, Pa.. 1900
McGill, C. V.. .. .. Perrysville Ave., Allegheny, Pa..1900
McFarland, G. L.. .. .. .. Sharpsburg, Pa.. 1897
McKee, J. W.. .. .. Worthington, Pa.. 1899
McCune, H. T.. .. .. .. .Braddock, Pa.. 1898
McKean, G. W.. .. .. .. .Beaver Ave., Allegheny, Pa.. 1899
McChesney, C. L.. .. .. .Allentown, S. S., Pa.. 1899
McConnell, J. W.. .. .. .. McKeesport, Pa.. 1901
McGovern, C. L.. .. .. .. 1826 Forbes St., Pittsburgh, Pa....1901

Nelson, J. R.. .. .. Webster Ave., Pittsburgh, Pa.. ..1902
Nathaniel, B.. .. .. Market St., Allegheny, Pa.. 1901

Otto, G. F.. .. .. Wheeling, W. Va.. 1898
Old, Robert J.. .. .. Federal St., Allegheny, Pa.. 1898
Orr, I. D.. .. .. West Newton, Pa.. 1899
Orwig, D. E.. .. .. McDonald, Pa.. 1900

O'Neil, P. G. . . . . Sixth Ave. & Grant St., Pittsburgh, Pa. 1900
Owens, S. T. . . . . 439 Liberty Ave., City. 1900

Pennington, J. A. . . . . 524 Penn Ave., City. 1902
Phillips, J. B. . . . . McKees Rocks, Pa. 1902
Proven, J. R. . . . . Bellevue, Pa. 1902
Peters, Chas. E. . . . . Sixth & Penn Aves., Pittsburgh, Pa. 1899
Pidgeon, A. H. . . . . Houtzdale, Pa. 1899
Phillips, T. A. . . . . Mineral City, Ohio. 1899
Peairs, J. S. . . . . Elizabeth, Pa. 1900
Potter, T. F. . . . . Beaver Falls, Pa. 1901

Quinn, J. P. . . . . Federal St., Allegheny, Pa. 1900

Reichenbach, Albert. . . . . McKeesport, Pa. 1902
Roy, R. C. . . . . Liberty Ave., Pittsburgh, Pa. . . 1902
Robinson, F. C. . . . . Lehigh Ave., E. E., Pittsburgh, Pa. 1902
Reamer, H. B. . . . . 6024 Penn Ave., City. 1898
Roney, J. E. . . . . West Alexandria, Pa. 1899
Redmond, Henry H. . . . . New Castle, Pa. 1897
Rinehart, C. C. . . . . Smith Block, Pittsburgh, Pa. . . 1899
Ralston, S. H. . . . . Avalon, Pa. 1899
Robinson, F. A. . . . . Penn Ave., Pittsburgh, Pa. 1900
Ryland, W. H. . . . . Grantsville, Md. 1900
Rodenbaugh, J. W. . . . . Perrysville, Allegheny, Pa. 1900
Roll, G. C. . . . . Pennsylvania Ave., Allegheny, Pa. 1900
Ramsey, D. S. . . . . Pittsburgh, Pa. 1900

Shade, G. F. . . . . 5117 Keystone St., Pittsburgh, Pa. 1902
Sugden, J. M. . . . . 221 Fortieth St., Pittsburgh, Pa. . 1902
Stewart, G. L. . . . . Rural Valley, Pa. 1899
Sorber, O. M. . . . . Penn Ave., Pittsburgh, Pa. 1898
Smith, J. T. . . . . Federal St., Allegheny, Pa. 1899
South, W. H. . . . . Washington & Monterey Sts., Allegheny, Pa. 1899
Seitz, H. A. . . . . Freeport, Pa. 1899
Schade, F. A. . . . . Sixth St. & Penn Ave., Pittsburgh, Pa. 1899
Scott, J. K. . . . . Penn Ave., Pittsburgh, Pa. 1899
Snyder, N. H. . . . . Delmont, Pa. 1897
Simpson, C. A. . . . . Westinghouse Bldg., City. 1899

Sloan, J. H.	East Liverpool, Ohio	1897
Simeral, R. F.	Bellevue, Pa.	1900
Strasser, J. E.	Leechburg, Pa.	1900
Schlagg, P. V.	Stoystown, Pa.	1900
Shaffer, J. P.	Jenners, Pa.	1900
Schusler, P. J.	Shady Ave., Pittsburgh, Pa.	1900
Stilley, A. M.	Hope Church, Pa.	1901
Swartz, E. B.	Boquet St., Pittsburgh, Pa.	1901
Taggart, Miss Sue L.	Lewis Block, Pittsburgh, Pa.	1902
Thompson, W. C.	4800 Liberty St., City.	1902
Throckmorton, W. L.	Nenevah, Pa.	1898
Titzel, J. R.	Greenville, Pa.	1899
Thomas, Chas. W.	Rochester, Pa.	1899
Toy, R. L.	Arch St., Allegheny, Pa.	1900
Todd, I. H.	New Sheffield, Pa.	1900
Urling, G. A.	Pittsburgh, Pa.	1899
Warren, D. H.	Businessburg, Ohio.	1902
Walker, J. W.	311 Craig St., City.	1902
Wells, J. S.	Greenvile, Pa.	1902
Wiegering, W. P.	McKeesport, Pa.	1902
Wilson, F. H.	Tarentum, Pa.	1902
Wick, W. H.	Butler, Pa.	1898
Waugaman, E. A.	Smithfield St., City.	1899
Williams, D. N.	Bijou Bldg., City.	1899
Whitehead, C. E.	Bellevue, Pa.	1899
Wilhelm, E. A.	Clarion, Pa.	1899
Wright, B. E.	Warren, Pa.	1899
Walthour, W. J.	McKees Rocks, Pa.	1899
Watterson, W. R.	Eichbaum Bldg., City.	1898
Washabaugh, R. N.	Mt. Washington, City.	1900
Wells, J. O.	213 S. St. Clair St., City.	1901
Wilson, J. E.	Allegheny, Pa.	1900
Wells, J. B.	Bristoria, Greene Co., Pa.	1900
Woods, J. Y.	Connellsville, Pa.	1901
Wilson, F. B.	Sharpsburg, Pa.	1901
White, Harry.	Greensburg, Pa.	1901
Wedell, W. S.	McKeesport, Pa.	1901
Wolford, W. C.	Kittanning, Pa.	1901
Yohe, E. L.	Monongahela, Pa.	1899

*Deceased.

WESTERN PENNSYLVANIA

Medical College,

PITTSBURGH, PA.

SESSION OF 1902-1903.

SIXTEENTH YEAR.

Medical Department of the Western University of Pennsylvania.

GRADED COURSES OF EIGHT MONTHS.

Four years required for graduation. Instruction eminently practical. Clinical facilities afford superior advantages to students. *New* College and Clinic Buildings, with extensive laboratories freshly stocked with every needed appliance in all departments. Hospital Operative Clinics, Maternity Clinics, and Dispensary Outdoor Clinics daily. Laboratory work continues. Quizzes regularly.

For particulars, obtain catalogue by addressing

T. M. T. McKENNAN, M. D., Secretary Faculty,
524 Penn Ave., Pittsburgh, Pa.

Business Correspondents will address

DR. W. J. ASDALE, Secretary Board of Trustees,
5523 Ellsworth Ave., Pittsburgh, Pa.

Pittsburgh College of Pharmacy.

Department of Pharmacy of the Western University of Pennsylvania.

Corner Bluff and Pride Streets.

Twenty-Fifth Annual Session Commences Oct. 1, 1902.

LENGTH OF COURSE:

For Ph. G. Degree, Two Years.

For Higher Degrees, Three Years.

Cost of General Lecture Ticket Each Term, $75.00.

FOR FURTHER INFORMATION, ADDRESS

PROF. J. A. KOCH,

BLUFF AND PRIDE STREETS,

PITTSBURGH, PA.

Pittsburgh Law School.

Law Department of the

Western University of Pennsylvania.

The Pittsburgh Law School was organized as a department of the University in October, 1895, and the first instruction was given October 4, 1895. The school occupies spacious quarters in the old University building, which is in close proximity to the Allegheny County Court House, and in the midst of the law quarter, making the location an ideal one.

Pittsburgh, as a place in which to study law, has few equals and no superiors. Here the Supreme Court, the Superior Court, the United States Circuit and District Courts hold regular sessions, while three Common Pleas Courts and Orphans' Court are in constant session throughout the school year. The various Courts are all within two minutes' walk of the school. "There is no place where law is learned so quickly and thoroughly as among lawyers. No teaching is so effective as the object lessons of the trial of cases in Court."

Any information in regard to the school, or to the rules governing admission to the Bar, will be cheerfully furnished on application to

WM. W. SMITH, Secretary,
Carnegie Building, Pittsburgh.
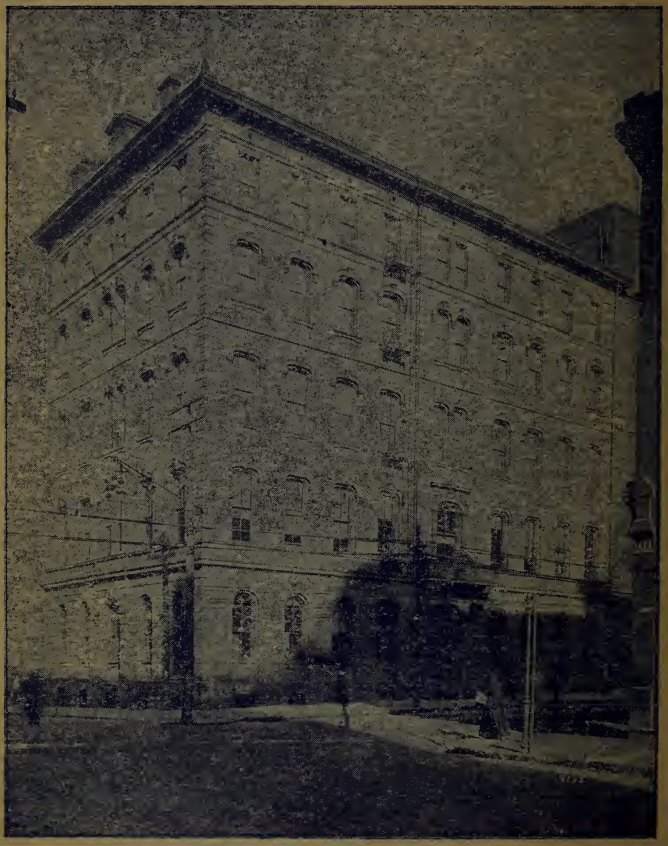
3 0112 105901836